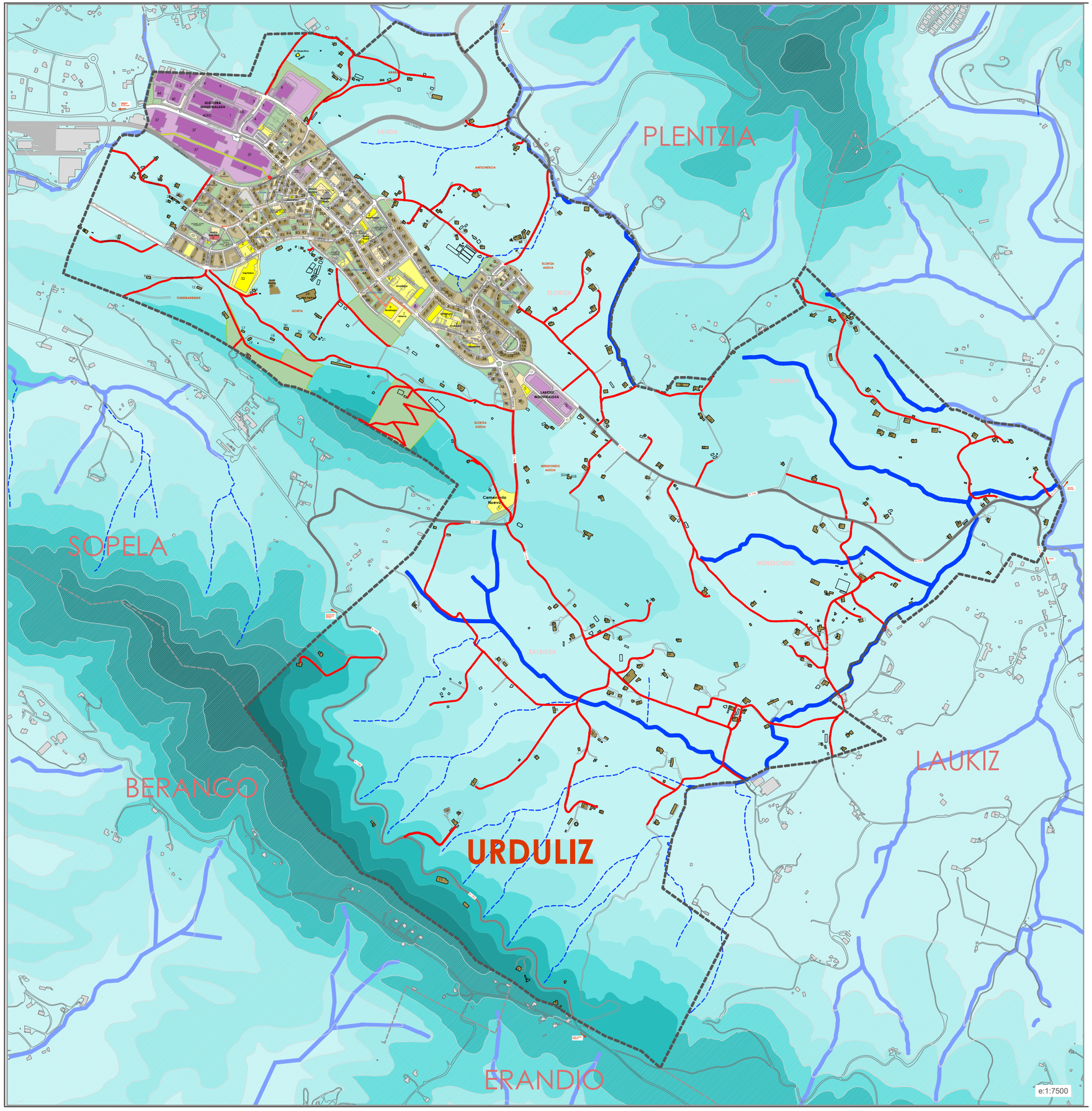
PLENTZIA
SOPELA
BERANGO
URDULIZ
LAUKIZ
ERANDIO
e:1:7500